

\$879,900 - 20 Stone Leigh Way, Franklin Twp.

MLS® #3898241

\$879,900

4 Bedroom, 3.00 Bathroom, 2,662 sqft
Residential on 0 Acres

N/A, Franklin Twp., NJ

Welcome to this stunning Northeast-facing Colonial nestled on a fenced cul-de-sac lot within the sought-after Stonehenge Estates. This updated Model offers a grand two-story foyer, inviting living and dining areas bathed in ample natural light streaming through bay/expansive windows, enhanced by recessed lighting and elegant hardwood flooring throughout the main level. The renovated kitchen (2024) boasts new custom cabinets, new stainless steel appliances, quartz countertops, and a convenient center island, complemented by a cozy breakfast area. Entertain guests in the spacious family room featuring a gas fireplace and sliders leading to the sunroom, which overlooks the freshly painted deck and park-like backyard. The expansive master suite includes a walk-in closet, a luxuriously updated bath with dual sinks & glass-enclosed shower, and a skylight window overhead for an added touch of natural light and sky view. Recent upgrades also include a New Roof (2023), Washer/Dryer (2023), Garage doors (2020), renovated bathrooms (2018), AC and Water Heater (2019), along with fresh paint throughout and an owned Solar Panel system. This 4-bedroom, 2.5-bath home seamlessly blends comfort, functionality, and outdoor enjoyment in a private and serene setting. Easy access to commuter routes, NYC direct NJ Transit NEC train, and Rutgers University. Near Schools, Shopping, Dining, Recreation, public golf, Six Mile Run, Colonial Park, and D&R Canal State

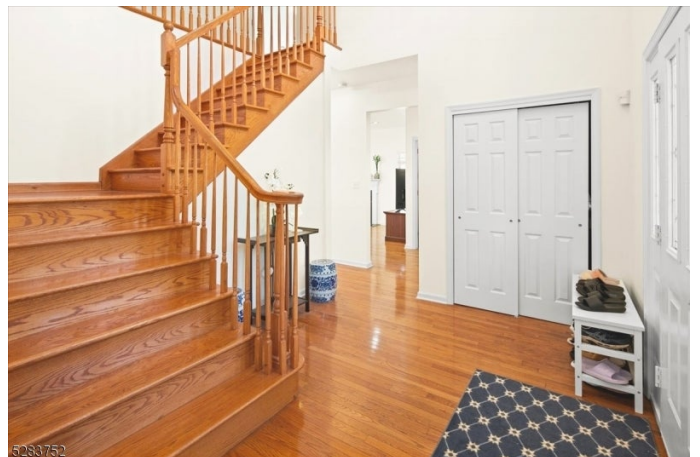

Park Trails. A must-see!

Built in 1999

Essential Information

MLS® #	3898241
Price	\$879,900
Bedrooms	4
Bathrooms	3.00
Full Baths	2
Half Baths	1
Square Footage	2,662
Acres	0.34
Year Built	1999
Type	Residential
Sub-Type	Single Family
Style	Colonial
Status	Active

Community Information

Address	20 Stone Leigh Way
Subdivision	N/A
City	Franklin Twp.
County	Somerset
State	NJ
Zip Code	08873-4885

Amenities

Utilities	All Underground
Parking Spaces	4
Parking	2 Car Width, Blacktop
# of Garages	2
Garages	Attached Garage, Garage Door Opener

Interior

Appliances	Carbon Monoxide Detector, Dishwasher, Dryer, Microwave Oven, Range/Oven-Electric, Refrigerator, Washer
Heating	Electric, Gas-Natural, Solar-Owned
Cooling	2 Units, Central Air

Has Basement	Yes
Basement	Full, Unfinished
Fireplace	Yes
# of Fireplaces	1
Fireplaces	Family Room

Exterior

Exterior	Stone, Vinyl Siding, Wood
Exterior Features	Deck, Patio
Lot Description	Cul-De-Sac, Level Lot, Wooded Lot
Roof	Asphalt Shingle

School Information

High	FRANKLIN
------	----------

Additional Information

Date Listed	April 25th, 2024
Days on Market	23
HOA Fees	0.00

Listing Details

QUEENSTON REALTY

The data relating to real estate for sale on this website comes in part from the IDX Program of Garden State Multiple Listing Service, L.L.C. Real estate listings held by other brokerage firms are marked as IDX Listing. Information deemed reliable but not guaranteed. Copyright © 2024 Garden State Multiple Listing Service, L.L.C. All rights reserved. Notice: The dissemination of listings on this website does not constitute the consent required by N.J.A.C. 11:5.6.1 (n) for the advertisement of listings exclusively for sale by another broker. Any such consent must be obtained in writing from the listing broker. This information is being provided for Consumers' personal, non-commercial use and may not be used for any purpose other than to identify prospective properties Consumers may be interested in purchasing. Listing information last updated on May 19th, 2024 at 4:33am EDT